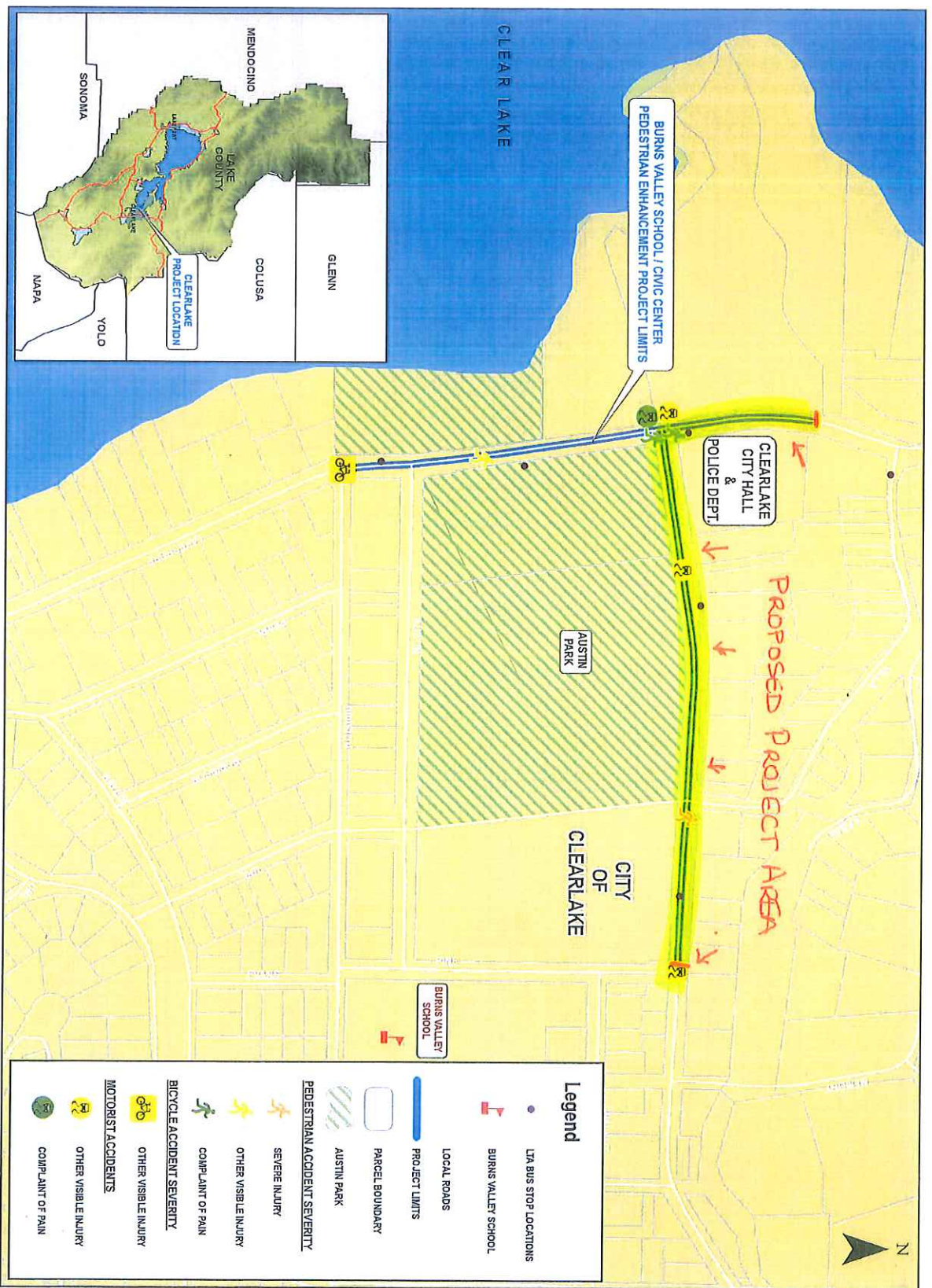

EXHIBIT B

BURNS VALLEY SCHOOL / CIVIC CENTER ENHANCEMENT PROJECT

ATP GRANT APPLICATION



PROJECT LOCATION AND COLLISION MAP

MAP DEVELOPED BY
 A REPORT FOR THE CITY OF CLEARLAKE
 307 N. STATE STREET, SUITE 204
 CLEARLAKE, CA 94504

Project: 01-City of Clearlake-01
 Date: 05/20/2015
 Scale: 1/8" = 1'-0"

FOR REDUCED PLANS, THE ORIGINAL SCALE IS IN INCHES

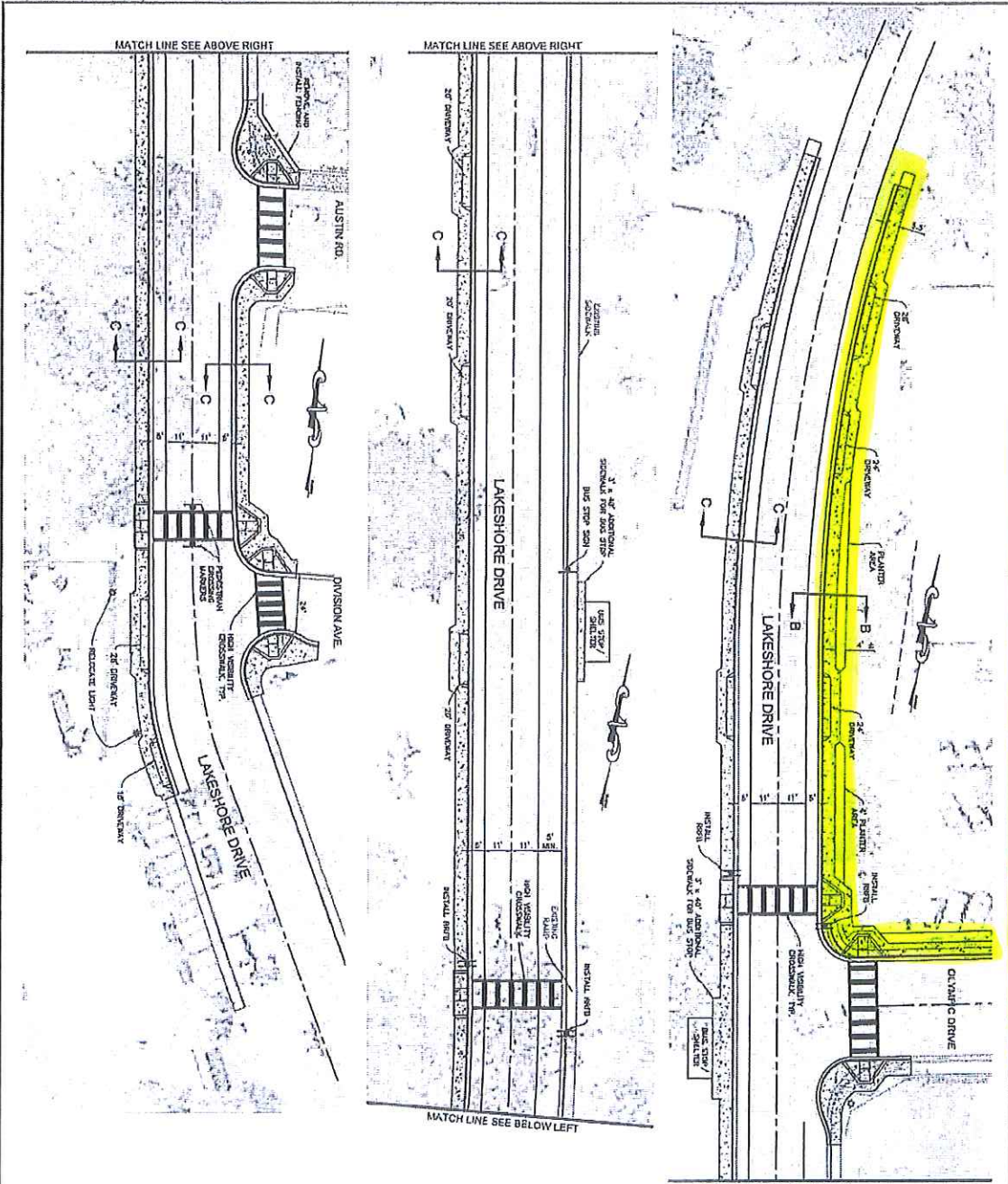

PROPOSED PROJECT HIGHLIGHTED



| | |
|--|--|
| BURRIS VALLEY SCHOOL / CIVIC CENTER PEDESTRIAN SIDEWALK ENHANCEMENT PROJECT CLEARLAKE CALIFORNIA | |
| LAKESHORE DRIVE PRELIMINARY SIDEWALK LAYOUT | |
| PROJECT LOCATION CLEARLAKE, CALIFORNIA DATE: MAY 2015 SHEET NUMBER: 2 OF 2 | PROJECT NUMBER: 01-CITY OF CLEARLAKE-01 |

FOR REDUCED PLANS, THE ORIGINAL SCALE IS 1 INCH = 30 FEET

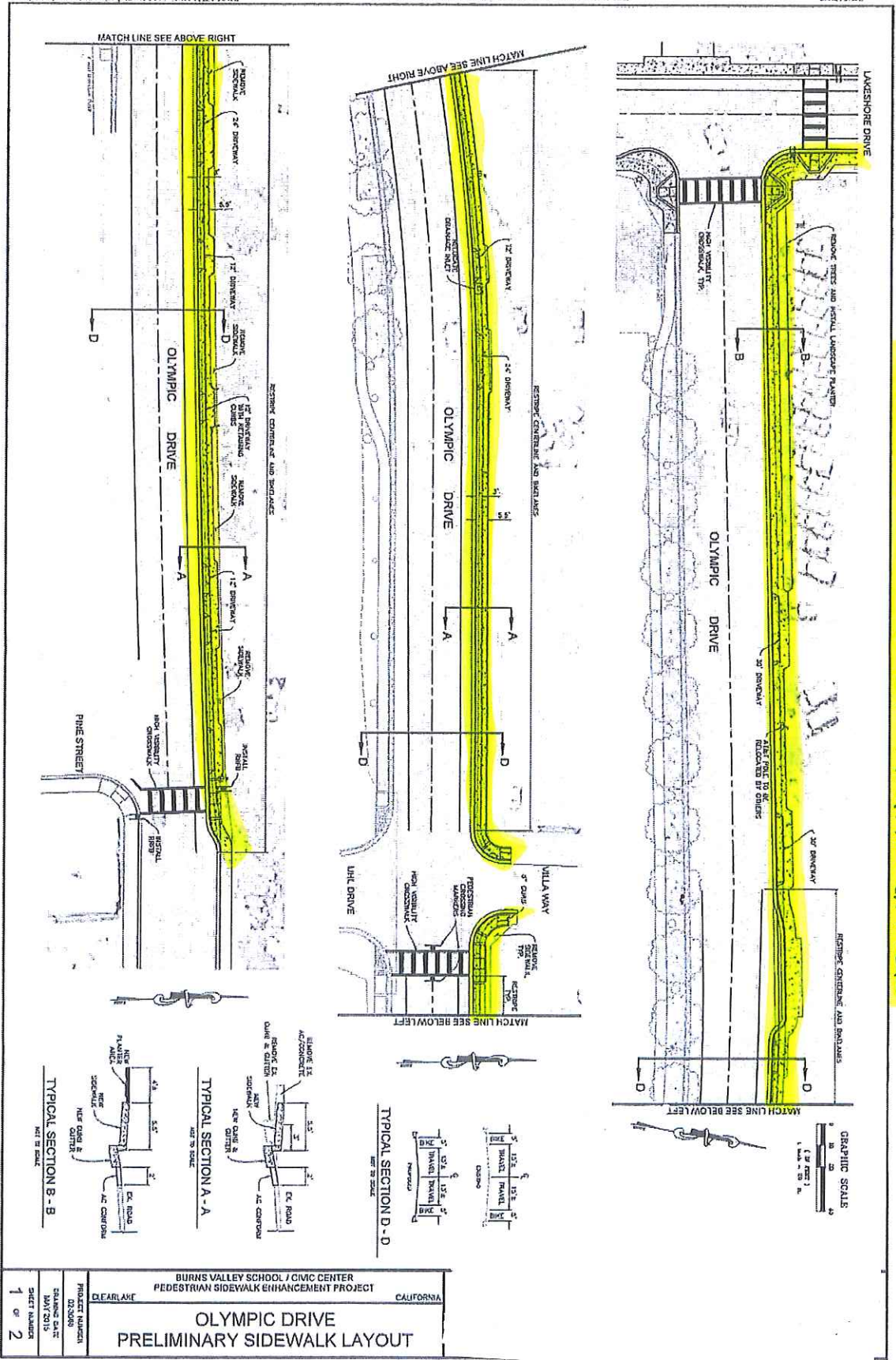

| | | | |
|---|----------|--|--|
| BURNS VALLEY SCHOOL / CIMC CENTER PEDESTRIAN SIDEWALK ENHANCEMENT PROJECT CLEARLAKE, CALIFORNIA | | | |
| <h2 style="margin: 0;">OLYMPIC DRIVE</h2> <h3 style="margin: 0;">PRELIMINARY SIDEWALK LAYOUT</h3> | | | |
| PROJECT NUMBER | 02-2000 | | |
| ISSUED DATE | MAY 2013 | | |
| SHEET NUMBER | 1 of 2 | | |